

NAME: _____

PHONE: _____

COMPANY/ORGANIZATION: _____

E-MAIL: _____

DEALER/REP: _____

SALES REP: _____ QUOTE: _____



Solutions Series Bolsters & Extensions

HALF ROUND BOLSTER:

I9336 - Half Round Bolster

26"L x 6"W x 4"H

Qty _____

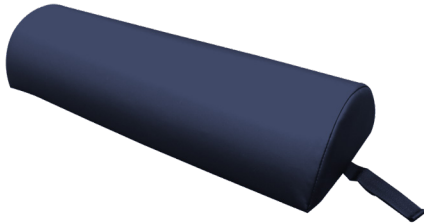

SOLUTIONS UPHOLSTERY CHOICES:

- | | |
|-----------------------------------|------------------------------------|
| <input type="checkbox"/> Agate | <input type="checkbox"/> Navy |
| <input type="checkbox"/> Purple | <input type="checkbox"/> Beige |
| <input type="checkbox"/> Otter | <input type="checkbox"/> Chocolate |
| <input type="checkbox"/> Charcoal | <input type="checkbox"/> Black |

Adapt to your clients' comfort with the 4" x 26" Solutions Half Round Bolster, ideal for adding extra support under the knees, ankles, or neck.

ROUND ANKLE BOLSTER:

I9315 - Round Ankle Bolster

26"L x 6"W x 6"H

Qty _____



SOLUTIONS UPHOLSTERY CHOICES:

- | | |
|-----------------------------------|------------------------------------|
| <input type="checkbox"/> Agate | <input type="checkbox"/> Navy |
| <input type="checkbox"/> Purple | <input type="checkbox"/> Beige |
| <input type="checkbox"/> Otter | <input type="checkbox"/> Chocolate |
| <input type="checkbox"/> Charcoal | <input type="checkbox"/> Black |

Boost your clients' comfort with the Solutions Full Round Bolster, ideal for extra support and positioning under the knees, ankles, or neck.

TRIANGLE BOLSTER:

I9317 - Triangle Wedge Bolster

27"L x 16"W x 12"H

Qty _____



SOLUTIONS UPHOLSTERY CHOICES:

- | | |
|-----------------------------------|------------------------------------|
| <input type="checkbox"/> Agate | <input type="checkbox"/> Navy |
| <input type="checkbox"/> Otter | <input type="checkbox"/> Beige |
| <input type="checkbox"/> Charcoal | <input type="checkbox"/> Chocolate |
| <input type="checkbox"/> Black | |

Ensure that your clients are ideally positioned every time with the Solutions Triangle Wedge Bolster, which cushions the neck and shoulders for both facial and upper body massages. Angle is 40°.

BOLSTER SIDE ARM EXTENSIONS:

I9323 - Bolster Side Arm Extensions

28.5"L x 4.5"W x 5"H

Qty _____



SOLUTIONS UPHOLSTERY CHOICES:

- | | |
|-----------------------------------|------------------------------------|
| <input type="checkbox"/> Agate | <input type="checkbox"/> Navy |
| <input type="checkbox"/> Purple | <input type="checkbox"/> Beige |
| <input type="checkbox"/> Otter | <input type="checkbox"/> Chocolate |
| <input type="checkbox"/> Charcoal | <input type="checkbox"/> Black |

Widen your options with the Solutions Bolster Side Arm Extensions. Two 4.5" x 28.5" rectangular bolsters easily strap on to temporarily add 9" to any table's width.

HANGING FRONT ARM REST SHELF:

I9331 - Hanging Front Arm Rest Shelf

11.5"L x 23"W x 7" Hanging Length

Qty _____



SOLUTIONS UPHOLSTERY CHOICES:

- | | |
|-----------------------------------|------------------------------------|
| <input type="checkbox"/> Agate | <input type="checkbox"/> Navy |
| <input type="checkbox"/> Purple | <input type="checkbox"/> Beige |
| <input type="checkbox"/> Otter | <input type="checkbox"/> Chocolate |
| <input type="checkbox"/> Charcoal | <input type="checkbox"/> Black |

The added support of our Solutions Hanging Arm Rest Shelf (extending below the face rest) provides better access for working shoulder muscles while supporting your clients' arms comfortably.