

HAMMER_{RIGID}

ORDER FORM 2022



Quotes@RehabMart.com

1-800-827-8283

3651 Mars Hill Rd, Bldg 2400

Watkinsville, GA 30677-6042

USA

CHAIR INFORMATION	
HAMMER	
Fixed FSH-RSH	
Max. Capacity 250Lbs	
NOTE	
Main Frame : ZK55 & ZK60 High Grade A7000 Series Aluminum	
*For contact sports, No warranty applies.	

A FRAME COLORS & PARTS COLORS

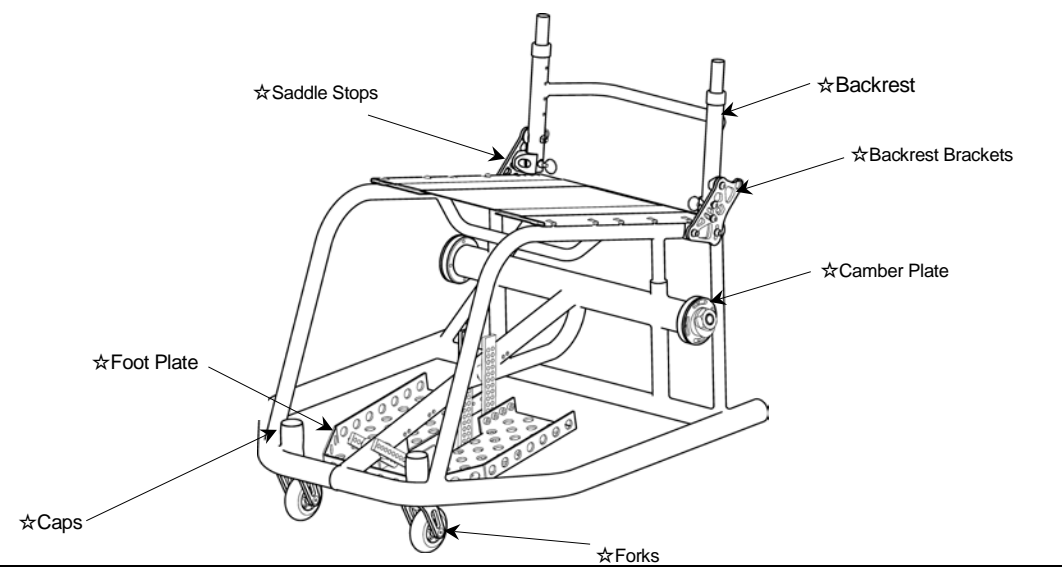
FRAME COLORS	
Powder-Co <input type="checkbox"/> Gloss Black <input type="checkbox"/> Twilight Flake <input type="checkbox"/> Yellow <input type="checkbox"/> Magenta <input type="checkbox"/> Fire Engine Red <input type="checkbox"/> White <input type="checkbox"/> Neon Yellow <input type="checkbox"/> Candy Blue <input type="checkbox"/> Candy Purple <input type="checkbox"/> Candy Green <input type="checkbox"/> Candy Red <input type="checkbox"/> Candy Raspberry <input type="checkbox"/> Cobalt Blue <input type="checkbox"/> Brass Metallic <input type="checkbox"/> Matte Gray <input type="checkbox"/> Matte Purple <input type="checkbox"/> Matte Blue <input type="checkbox"/> Matte Green <input type="checkbox"/> Matte Black <input type="checkbox"/> Matte Red <input type="checkbox"/> Tiffany Blue <input type="checkbox"/> Neon Red <input type="checkbox"/> Neon Green <input type="checkbox"/> Orange Sparkle <input type="checkbox"/> Mellon Yellow <input type="checkbox"/> Gun Smoke Silver <input type="checkbox"/> Shocker Yellow <input type="checkbox"/> Sparkle Burgundy <input type="checkbox"/> Granny Sparkle Green <input type="checkbox"/> Sparkle Sky Blue <input type="checkbox"/> Reed Green <input type="checkbox"/> Blue Lilac	
Special <input type="checkbox"/> Polished <input type="checkbox"/> 24 karat Gold Plated	
PARTS COLORS (Custom Parts Color Section, Please see Section C)	
STD Color Black Color (*Suspension Springs-Silver Color Only)-	
Custom Color Main Bolt on Parts One Color Package <input type="checkbox"/> Powder-Coated () Including: Backrest, Foot Plate, Backrest Brackets, Saddle Stops, <input type="checkbox"/> Polished Forks, Caps, Camber Discs ☆marked parts <input type="checkbox"/> 24 karat Gold Plated	
	

B FRAME MEASUREMENTS 1/2

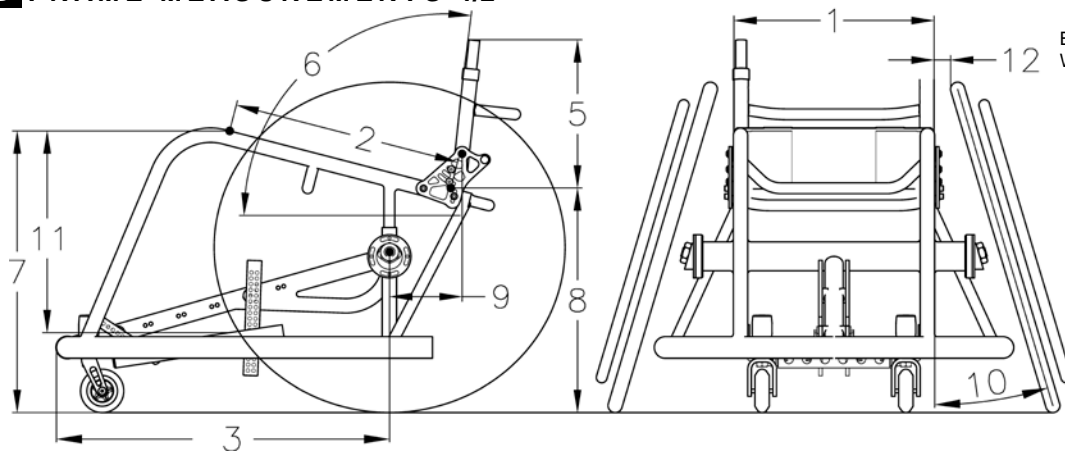

4. Wheelie Bar

Bolt on Single Wheelie Bar

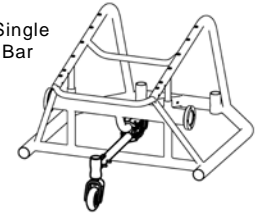

Dual Welded Wheelie Bars

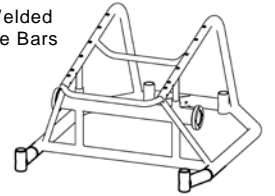

1. SEAT WIDTH	<input type="checkbox"/> 13" <input type="checkbox"/> 14" <input type="checkbox"/> 15" <input type="checkbox"/> 16" <input type="checkbox"/> 17" <input type="checkbox"/> 18"	
	<input type="checkbox"/> 19" <input type="checkbox"/> 20"	
2. SEAT DEPTH	Net Seat Depth <input type="checkbox"/> 13" <input type="checkbox"/> 14" <input type="checkbox"/> 15" <input type="checkbox"/> 16" <input type="checkbox"/> 17" <input type="checkbox"/> 18" <input type="checkbox"/> 19"	
	<input type="checkbox"/> 20"	
<input type="checkbox"/> Aluminum Seat Pan		
<input type="checkbox"/> Positioning Frame Add (")		
3. FRAME LENGTH	<input type="checkbox"/> 16" <input type="checkbox"/> 17" <input type="checkbox"/> 18" <input type="checkbox"/> 19" <input type="checkbox"/> 20" <input type="checkbox"/> 21" <input type="checkbox"/> 22"	
	<input type="checkbox"/> Custom (")	
4. WHEELIE BAR STYLE	<input type="checkbox"/> Omit Wheelie Bar	
	<input type="checkbox"/> Bolt on Single Wheelie Bar	
	<input type="checkbox"/> Dual Welded Wheelie Bars	
FRAME OPTION	<input type="checkbox"/> STD	
	<input type="checkbox"/> Offensive Wings	
	<input type="checkbox"/> Basketball Roller	

B FRAME MEASUREMENTS 2/2

5. BACKREST HEIGHT <small>* Rigidizer bar 3.25" deep std.</small>	<input type="checkbox"/> 8" <input type="checkbox"/> 9" <input type="checkbox"/> 10" <input type="checkbox"/> 11" <input type="checkbox"/> 12" <input type="checkbox"/> 13" <input type="checkbox"/> 14" <input type="checkbox"/> 15" <input type="checkbox"/> 16" <input type="checkbox"/> 17" <input type="checkbox"/> 18"	<div style="display: flex; justify-content: space-around;"> Adj. Range Adj. Range Adj. Range </div>
TYPE	<input type="checkbox"/> Locking mechanism with adjust. height & angle	
	<input type="checkbox"/> Double Locking mechanism with adjust. height & angle	
	<input type="checkbox"/> Folding with adjust. height & angle	
CUSTOM	<input type="checkbox"/> Welded Backrest Angle Set at (") to the ground *Non Folding Backrest only ··· <input type="checkbox"/> Welded Side Guards *Non Folding Backrest only	
	<input type="checkbox"/> Custom Backrest - (ie: double rigidizer bars, custom depth, custom height, etc)	
6. BACKREST ANGLE	Set at (°) to the ground *STD 90° -	
7. FRONT SEAT HEIGHT	<input type="checkbox"/> 15.5" <input type="checkbox"/> 16.0" <input type="checkbox"/> 16.5" <input type="checkbox"/> 17.0" <input type="checkbox"/> 17.5" <input type="checkbox"/> 18.0" <input type="checkbox"/> 18.5" <input type="checkbox"/> 19.0" <input type="checkbox"/> 19.5" <input type="checkbox"/> 20.0" <input type="checkbox"/> 20.5" <input type="checkbox"/> 20 7/8"	
8. REAR SEAT HEIGHT	<input type="checkbox"/> 13.5" *24" Wheels only <input type="checkbox"/> 14.0" *24",25" Wheels only <input type="checkbox"/> 14.5" <input type="checkbox"/> 15.0" <input type="checkbox"/> 15.5" <input type="checkbox"/> 16.0" <input type="checkbox"/> 16.5" <input type="checkbox"/> 17.0" <input type="checkbox"/> 17.5" <input type="checkbox"/> 18.0" <input type="checkbox"/> 18.5" <input type="checkbox"/> 19.0" <input type="checkbox"/> 19.5" <input type="checkbox"/> 20.0" <input type="checkbox"/> 20 7/8"	
9. CENTER OF GRAVITY	<input type="checkbox"/> 1.0" <input type="checkbox"/> 1.5" <input type="checkbox"/> 2.0" <input type="checkbox"/> 2.5" <input type="checkbox"/> 3.0" <input type="checkbox"/> 3.5" <input type="checkbox"/> 4.0" <input type="checkbox"/> 4.5" <input type="checkbox"/> 5.5" <input type="checkbox"/> 6.0" <input type="checkbox"/> 6.5" <input type="checkbox"/> 7.0"	
10. CAMBER ANGLE	<input type="checkbox"/> 8° <input type="checkbox"/> 10° <input type="checkbox"/> 12° <input type="checkbox"/> 14° <input type="checkbox"/> 16° <input type="checkbox"/> 18° <input type="checkbox"/> 20° 	
11. FRONT OF SEAT SLING TO FRONT OF FOOTREST	(")	
12. INSIDE WHEEL CLEARANCE	<input type="checkbox"/> 3/4 <input type="checkbox"/> 1" <input type="checkbox"/> 1 1/4" <input type="checkbox"/> 1 1/2" <input type="checkbox"/> 1 3/4" <input type="checkbox"/> 2"	
<p>NOTE Hammer is a custom made wheelchair. If you would like to customize your Hammer beyond what is available on this order form, Please submit your request here. Colours will determine as to whether this request can be accomplished while maintaining the safety and integrity of the wheelchair. If it can be accomplished the quote will reflect any and all custom charges, thank you.</p>		

C SPECIAL PARTS COLORS (Please allow an additional 1-2 weeks delivery)

PARTS COLORS						
Powder-Coated	Gloss Black	Twilight Flake	Yellow	Magenta	Fire Engine Red	White
Neon Yellow	Candy Blue	Candy Purple	Candy Green	Candy Red	Candy Raspberry	Cobalt Blue
Brass Metallic	Matte Gray	Matte Purple	Matte Blue	Matte Green	Matte Black	Matte Red
Sparkle Burgundy	Neon Red	Neon Green	Orange Sparkle	Mellon Yellow	Gun Smoke Silver	Shocker Yellow
Tiffany Blue	Granny Sparkle Green	Sparkle Sky Blue	Reed Green	Blue Lilac		
Special Colors	Polished Aluminum 24 karat Gold Plated					

Please Choose the Color for each Part

*Parts not selected will be black color. (Suspension Spring: Silver Color)

*Minimum 3 parts selected per order.

*PC=Powder-Coated

Backrest Frame

- PC ()
- Polished
- Gold Plated

Saddle Stops

- PC ()
- Polished
- Gold Plated

Backrest Brackets

- PC ()
- Polished
- Gold Plated

Camber Plates

- PC ()
- Polished
- Gold Plated

Foot Plate

- PC ()
- Polished
- Gold Plated

Caps

- PC ()
- Polished
- Gold Plated

Forks

- PC ()
- Polished
- Gold Plated

Fork (Single Wheelie Bar)

- PC ()
- Polished
- Gold Plated

Forks (Dual Wheelie)

- PC ()
- Polished
- Gold Plated

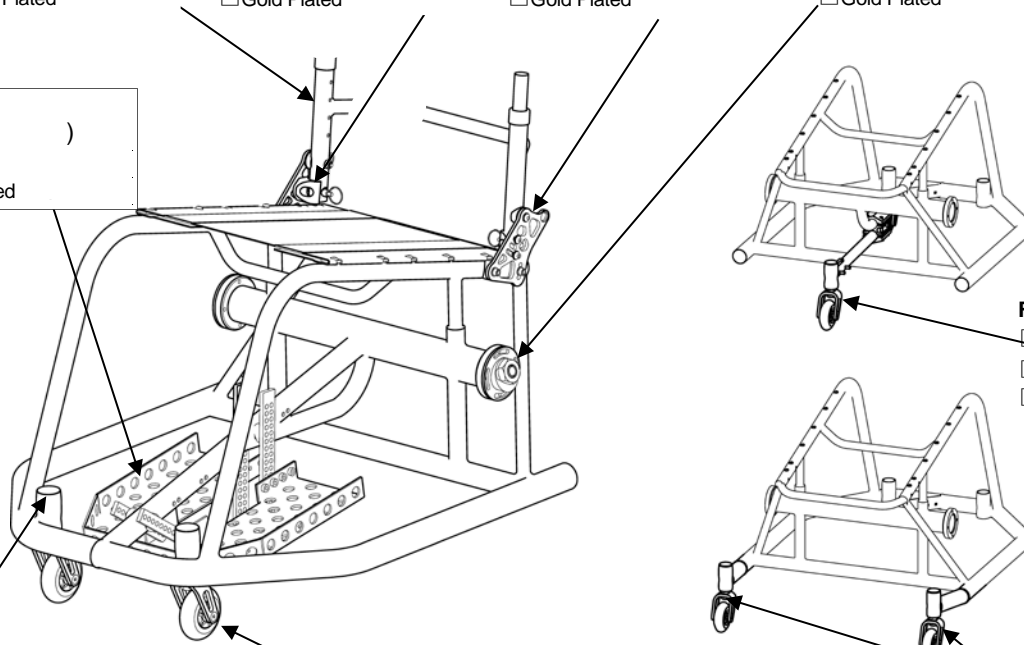

D COMPONENTS

SIDE GUARDS

Rigid Side Guards - Black ABS Non-Removable Removable Removable w/Hole (**\$12 up charge**)
 Size: STD Medium Cut to Wheel (**\$98 up charge**) Measurement
 Color: Black Only

Rigid Side Guards - Aluminum Non-Removable Removable
 Size: Medium Only Cut to Wheel (**\$98 up charge**) Measurement
 Color Black (STD) Pol. Aluminum (STD) (**\$120 up charge**)
 Powder Coated ()
 Gold Plate (**+CFP**)

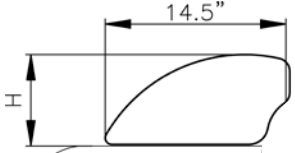

Height	Size
7.5"	STD
8.25"	Medium

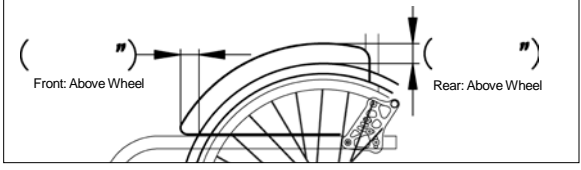

SEAT CUSHION

SEAT FOAM CUSHION w/Nylon Black Cover Thickness 1" 2" 3" 4"
 Cushion Cover (Std. Foam Cushion Only)–Select Fabric () (**\$90 up charge**)
 -*Please see section F for other cushion choices.-

MISCELLANEOUS

Frame Protectors / Black Leather/Zipper Type
 E0978 Seat Belt w/Auto Buckle (BP) 1.5" Black Belt Only **E0978**
 Ratchet Strap **Small 8"** **Medium 10"** **Large 12"**
 \$ 250 \$ 250 \$ 270

UPHOLSTERY CHOICE & COLOR

Standard Adjustable Ht Backrest Black Only
 Adjustable Tension Backrest Black Only (*Not available with 8" Backrest Height)
 Options Fun Fabric: For Std. or Adj. Style
 (Choose From Choices on Page 6 and write below) (**\$ 80 up charge**)

 Backrest Leather Trim (outside panels) (**\$ up charge**)

Calf Strap Black Matching Fabric (**\$66 up charge**) -Select Fabric () **K0038**

Matching Fabric on Padded Side Guards –Select Fabric ()

NOTE

FABRIC CHOICE SHEET

1. Camouflage Girls



2. Purple Zebra



3. Silver Grey Snake



5. Laughing Skulls



6. Purple Snake

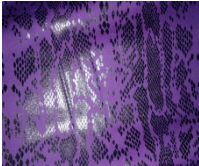

7. Sweetheart Pinup Girls



9. Blue Flames

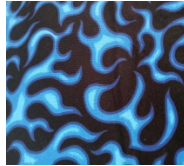

10. Artic Camo



11. Furry Friends



12. Supercars



13. Urban Camo

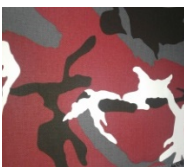

14. Superbikes



15. Sizzle Flames



16. Hot Rod Flames



17. Skulls w/ Attitude

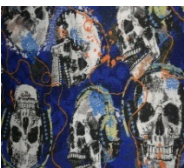

18. Sweet Pink

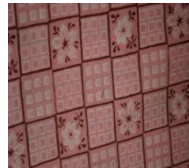

19. Heart and Soul



20. Home Run



21. Fuzzy Giraffe

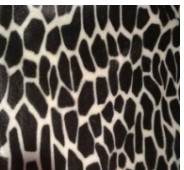

22. Cheetah



23. Paperweight Cobalt



24. Zig Zag Dots



25. Smokey Tribal Flames

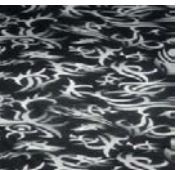

26. Rose and Rebellion



27. Tattoo Adventure(Cream

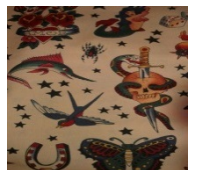

28. Red Tribal Flames

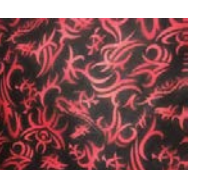

29. Tattoo Adventure(Black)

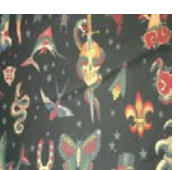

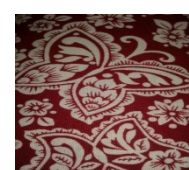

30. Butterfly Bandana

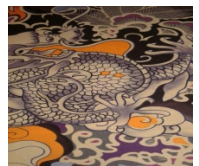

31. Tatsu Dragon



E WHEELS, TIRES, CASTERS, & FORKS

WHEELS																			
Wire Wheels	<input type="checkbox"/> 24" (540) <input type="checkbox"/> 25" (559) <input type="checkbox"/> 26" (590)																		
Spinergy Sport Spox 24 Spoke 	<input type="checkbox"/> 24" (540) <input type="checkbox"/> 25" (559) <input type="checkbox"/> 26" (590) <input type="checkbox"/> 27" (700C) 																		
	Spoke Color <input type="checkbox"/> Black With Silver Hub <input type="checkbox"/> Red With Black Hub <input type="checkbox"/> Yellow With Black Hub <input type="checkbox"/> Blue With Black Hub <input type="checkbox"/> White With Black Hub 																		
	<input type="checkbox"/> Custom Color Spoke Pattern <table border="1" style="float: right; border-collapse: collapse;"> <tr> <td></td> <td>Left Wheel</td> <td>Right Wheel</td> <td></td> </tr> <tr> <td rowspan="2">Spokes Color</td> <td>Inside</td> <td></td> <td>.</td> </tr> <tr> <td>Outside</td> <td></td> <td></td> </tr> <tr> <td>Hub Color</td> <td><input type="checkbox"/> Black/<input type="checkbox"/> Silver</td> <td><input type="checkbox"/> Black/<input type="checkbox"/> Silver</td> <td></td> </tr> </table>					Left Wheel	Right Wheel		Spokes Color	Inside		Outside			Hub Color	<input type="checkbox"/> Black/ <input type="checkbox"/> Silver	<input type="checkbox"/> Black/ <input type="checkbox"/> Silver	
		Left Wheel	Right Wheel																
Spokes Color	Inside																	
	Outside																		
Hub Color	<input type="checkbox"/> Black/ <input type="checkbox"/> Silver	<input type="checkbox"/> Black/ <input type="checkbox"/> Silver																	
<input type="checkbox"/> 18 Spokes <input type="checkbox"/> 24 Spokes <input type="checkbox"/> 24" (540) <input type="checkbox"/> 25" (559) <input type="checkbox"/> 26" (590) <input type="checkbox"/> 27" (700C)																			
Spinergy Sport Lite Extreme "SLX" 24 Spoke 	Spoke Color <input type="checkbox"/> Black With Silver Hub <input type="checkbox"/> Red With Black Hub <input type="checkbox"/> Yellow With Black Hub <input type="checkbox"/> Blue With Black Hub <input type="checkbox"/> White With Black Hub <input type="checkbox"/> Neon Green With Black Hub <input type="checkbox"/> Pink With Black Hub <input type="checkbox"/> Orange With Black Hub <input type="checkbox"/> Purple With Black Hub																		
	<input type="checkbox"/> Custom Color Spoke Pattern <table border="1" style="float: right; border-collapse: collapse;"> <tr> <td></td> <td>Left Wheel</td> <td>Right Wheel</td> <td></td> </tr> <tr> <td rowspan="2">Spokes Color</td> <td>Inside</td> <td></td> <td>.</td> </tr> <tr> <td>Outside</td> <td></td> <td></td> </tr> <tr> <td>Hub Color</td> <td><input type="checkbox"/> Black/<input type="checkbox"/> Silver</td> <td><input type="checkbox"/> Black/<input type="checkbox"/> Silver</td> <td></td> </tr> </table>					Left Wheel	Right Wheel		Spokes Color	Inside		Outside			Hub Color	<input type="checkbox"/> Black/ <input type="checkbox"/> Silver	<input type="checkbox"/> Black/ <input type="checkbox"/> Silver	
		Left Wheel	Right Wheel																
	Spokes Color	Inside																
Outside																			
Hub Color	<input type="checkbox"/> Black/ <input type="checkbox"/> Silver	<input type="checkbox"/> Black/ <input type="checkbox"/> Silver																	
<input type="checkbox"/> 18 Spokes <input type="checkbox"/> 24 Spokes <input type="checkbox"/> 24" (540) <input type="checkbox"/> 25" (559) <input type="checkbox"/> 26" (590) <input type="checkbox"/> 27" (700C)																			
Spoke Color <input type="checkbox"/> Black With Silver Hub <input type="checkbox"/> Red With Black Hub <input type="checkbox"/> Yellow With Black Hub <input type="checkbox"/> Blue With Black Hub <input type="checkbox"/> White With Black Hub <input type="checkbox"/> Neon Green With Black Hub <input type="checkbox"/> Pink With Black Hub <input type="checkbox"/> Orange With Black Hub <input type="checkbox"/> Purple With Black Hub																			
<input type="checkbox"/> Custom Color Spoke Pattern <table border="1" style="float: right; border-collapse: collapse;"> <tr> <td></td> <td>Left Wheel</td> <td>Right Wheel</td> <td></td> </tr> <tr> <td rowspan="2">Spokes Color</td> <td>Inside</td> <td></td> <td>.</td> </tr> <tr> <td>Outside</td> <td></td> <td></td> </tr> <tr> <td>Hub Color</td> <td><input type="checkbox"/> Black/<input type="checkbox"/> Silver</td> <td><input type="checkbox"/> Black/<input type="checkbox"/> Silver</td> <td></td> </tr> </table>					Left Wheel	Right Wheel		Spokes Color	Inside		Outside			Hub Color	<input type="checkbox"/> Black/ <input type="checkbox"/> Silver	<input type="checkbox"/> Black/ <input type="checkbox"/> Silver		
	Left Wheel	Right Wheel																	
Spokes Color	Inside																	
	Outside																		
Hub Color	<input type="checkbox"/> Black/ <input type="checkbox"/> Silver	<input type="checkbox"/> Black/ <input type="checkbox"/> Silver																	
HANDRIMS																			
Type	<input type="checkbox"/> Standard For 24", 25" or 26", 700C(27") Wheel Anodized Black																		
	<input type="checkbox"/> Vinyl Coated For 24", 25", 26" Wheel																		
	<input type="checkbox"/> Spinergy Silver Brushed For 24", 25", 26" Wheel																		
	<input type="checkbox"/> The Q-Grip Handrims : anti-slip, latex-free, n * Not available with Y-360 Billet Wheels available with																		
<input type="checkbox"/> OMIT HANDRIMS																			
TAB LENGTH <input type="checkbox"/> Long Tabs (STD inside clearance 3/4")																			
<input type="checkbox"/> Short Tabs (Inside clearance 1/2") *Not available with Natural Fit Handrim with thumb grip																			
<input type="checkbox"/> Short Tab (Set closest to wheel cut off excess)																			
TIRES																			
<input type="checkbox"/> Primo High Pressure Tire <input type="checkbox"/> 24"x1", <input type="checkbox"/> 25"x1", <input type="checkbox"/> 26"x1", <input type="checkbox"/> 27" 700C Gray Tire with black wall Only E2211/E2212																			
<input type="checkbox"/> Primo High Pressure Tire <input type="checkbox"/> 24"x1", <input type="checkbox"/> 25"x1" or <input type="checkbox"/> 26"x1" <input type="checkbox"/> Blue <input type="checkbox"/> Red E2211/E2212																			
CASTERS																			
SIZE	TIRE WIDTH	HUB COLOR	TIRE COLOR	DESCRIPTION															
<input type="checkbox"/> 3"	1"	Black Hub	Black Tire Only	Polyurethane															
<input type="checkbox"/> 3"	1"	Plastic Black Hub	Clear Tire Only	Lighted, Polyurethane															
<input type="checkbox"/> 3"	1"	Red Hub	Red Tire Only	Polyurethane															
<input type="checkbox"/> 3"	1"	Black Hub	Clear Tire Only	Polyurethane															
<input type="checkbox"/> 3"	1"	Aluminum Silver Hub	Black Tire Only	Made By Frog Legs															
<input type="checkbox"/> 3"	1"	Aluminum Black Hub	Black Tire Only	Made By Frog Legs															
<input type="checkbox"/> 3"	1.5"	Aluminum Silver Hub	Black Tire Only	Soft Roll Made By Frog Legs															
<input type="checkbox"/> 3"	1.5"	Aluminum Black Hub	Black Tire Only	Soft Roll Made By Frog Legs															
<input type="checkbox"/> "	<input type="checkbox"/> 1"OR <input type="checkbox"/> 1.5"	Hub Color:	Tread Color:	Soft Roll Made By Frog Legs E2222															
FORKS																			
<input type="checkbox"/> STD Aluminum Forks Black Only																			

G CHAIR OPTIONS 1 / 2

SEAT CUSHION	
SUPRACOR® WHEELCHAIR CUSHIONS	
Stimulite® Contoured Cushion *Black Upholstery only *Comes with Zipper Pouch <input type="checkbox"/> Extra Sensitive (\$35 up charge) <input type="checkbox"/> Sling Style Bottom (\$52 up charge) <input type="checkbox"/> Custom Size (\$- CFP) W(") x D(") <input type="checkbox"/> Extra Cover (\$104 up charge)	<input type="checkbox"/> W14"xD16" (CD1416) E2603 <input type="checkbox"/> W16"xD16" (CD1616) E2603 <input type="checkbox"/> W16"xD18" (CD1618) E2603 <input type="checkbox"/> W18"xD16" (CD1816) E2603 <input type="checkbox"/> W18"xD18" (CD1818) E2603 <input type="checkbox"/> W18"xD20" (CD1820) E2603 <input type="checkbox"/> W20"xD16" (CD2016) E2603 <input type="checkbox"/> W20"xD18" (CD2018) E2603 <input type="checkbox"/> W20"xD20" (CD2020) E2603
Stimulite® Slimline Cushion *Black Upholstery only <input type="checkbox"/> Extra Sensitive (\$35 up charge) <input type="checkbox"/> Sling Style Bottom (\$52 up charge) <input type="checkbox"/> Custom Size (\$- CFP) W(") x D(") <input type="checkbox"/> Extra Cover (\$75 up charge)	<input type="checkbox"/> W14"xD16" (SM1416) E2603 <input type="checkbox"/> W16"xD16" (SM1616) E2603 <input type="checkbox"/> W16"xD18" (SM1618) E2603 <input type="checkbox"/> W18"xD18" (SM1818) E2603 <input type="checkbox"/> W18"xD20" (SM1820) E2603 <input type="checkbox"/> W20"xD16" (SM2016) E2603 <input type="checkbox"/> W20"xD18" (SM2018) E2603 <input type="checkbox"/> W20"xD20" (SM2020) E2603
Stimulite® Corbee Pediatric *Black Upholstery only <input type="checkbox"/> Extra Cover (\$75 up charge)	<input type="checkbox"/> W10"xD10" (PD1010) E2603 <input type="checkbox"/> W12"xD12" (PD1212) E2603 <input type="checkbox"/> W14"xD14" (PD1414) E2603 <input type="checkbox"/> Extra Sensitive (\$35 up charge) <input type="checkbox"/> Sling Style Bottom (\$52 up charge) <input type="checkbox"/> Custom Size W(") x D(") (\$- CFP)
ROHO WHEELCHAIR CUSHIONS	
<input type="checkbox"/> 4" HIGH PROFILE® QUADTRO SELECT® CUSHION *Black Upholstery <input type="checkbox"/> Extra Cover (\$+57) only. E2622-2623	
Choose Size	<input type="checkbox"/> W12"xD12" <input type="checkbox"/> W12"xD13" <input type="checkbox"/> W13"xD13" <input type="checkbox"/> W13"xD15" <input type="checkbox"/> W13"xD16" <input type="checkbox"/> W15"xD13" <input type="checkbox"/> W15"xD15" <input type="checkbox"/> W15"xD16" <input type="checkbox"/> W15"xD18" <input type="checkbox"/> W16"xD15" <input type="checkbox"/> W16"xD16" <input type="checkbox"/> W16"xD18" <input type="checkbox"/> W16"xD20" <input type="checkbox"/> W18"xD15" <input type="checkbox"/> W18"xD16" <input type="checkbox"/> W18"xD18" <input type="checkbox"/> W18"xD20" <input type="checkbox"/> W18"xD22" <input type="checkbox"/> W20"xD16" <input type="checkbox"/> W20"xD18" <input type="checkbox"/> W20"xD20" <input type="checkbox"/> W20"xD22" <input type="checkbox"/> W22"xD18" <input type="checkbox"/> W22"xD20" <input type="checkbox"/> W22"xD22" <input type="checkbox"/> Custom Size W(") x D(") (\$+CFP)
Choose Size	<input type="checkbox"/> 3" MID PROFILE® QUADTRO SELECT® CUSHION *Black Upholstery only <input type="checkbox"/> Extra Cover E2622-2623 <input type="checkbox"/> W15"xD15" <input type="checkbox"/> W15"xD16" <input type="checkbox"/> W16"xD16" <input type="checkbox"/> W16"xD18" <input type="checkbox"/> W18"xD16" <input type="checkbox"/> W18"xD18" <input type="checkbox"/> Custom Size W(") x D(") (\$+CFP)
Choose Size	<input type="checkbox"/> 2" LOW PROFILE® QUADTRO SELECT® CUSHION *Black Upholstery only <input type="checkbox"/> Extra Cover (\$+57) E2622-2623 <input type="checkbox"/> W12"xD12" <input type="checkbox"/> W12"xD13" <input type="checkbox"/> W13"xD13" <input type="checkbox"/> W13"xD15" <input type="checkbox"/> W13"xD16" <input type="checkbox"/> W15"xD13" <input type="checkbox"/> W15"xD15" <input type="checkbox"/> W15"xD16" <input type="checkbox"/> W15"xD18" <input type="checkbox"/> W16"xD15" <input type="checkbox"/> W16"xD16" <input type="checkbox"/> W16"xD18" <input type="checkbox"/> W16"xD20" <input type="checkbox"/> W18"xD15" <input type="checkbox"/> W18"xD16" <input type="checkbox"/> W18"xD18" <input type="checkbox"/> W18"xD20" <input type="checkbox"/> W20"xD16" <input type="checkbox"/> W20"xD18" <input type="checkbox"/> W20"xD20" <input type="checkbox"/> Custom Size W(") x D(") (\$+CFP)
STAR CUSHIONS	
Galaxy Cushion *Black Upholstery only <input type="checkbox"/> W14"xD14" (GXY 1414-2) <input type="checkbox"/> W14"xD16" (GXY 1416-2) <input type="checkbox"/> W16"xD14" (GXY 1614-2) <input type="checkbox"/> W16"xD16" (GXY 1616-2) <input type="checkbox"/> W16"xD18" (GXY 1618-2) <input type="checkbox"/> W18"xD16" (GXY 1816-2) <input type="checkbox"/> W18"xD18" (GXY 1818-2) <input type="checkbox"/> W18"xD20" (GXY 1820-2) <input type="checkbox"/> W20"xD16" (GXY 2016-2) <input type="checkbox"/> W20"xD18" (GXY 2018-2) <input type="checkbox"/> W20"xD20" (GXY 2020-2)	Choose Zoning Options E2624 <input type="checkbox"/> Standard - Dual Valve <input type="checkbox"/> Dual Valve - Front to Back <input type="checkbox"/> Four Valve <input type="checkbox"/> Simple - Single Valve <input type="checkbox"/> Four Valve - Enhanced <input type="checkbox"/> Four Valve - Front to Back
THE CURVE CUSHION *Black Upholstery only <input type="checkbox"/> Extra Cover (\$+ 40	<input type="checkbox"/> W10"xD10" <input type="checkbox"/> W10"xD11" <input type="checkbox"/> W10"xD11" <input type="checkbox"/> W10"xD12" <input type="checkbox"/> W11"xD12" <input type="checkbox"/> W12"xD12" <input type="checkbox"/> W12"xD13" <input type="checkbox"/> W12"xD14" <input type="checkbox"/> W13"xD11" <input type="checkbox"/> W13"xD12" <input type="checkbox"/> W13"xD13" <input type="checkbox"/> W13"xD14" <input type="checkbox"/> W14"xD14" <input type="checkbox"/> W14"xD15" <input type="checkbox"/> W14"xD16" <input type="checkbox"/> W15"xD14" <input type="checkbox"/> W15"xD15" <input type="checkbox"/> W15"xD16" <input type="checkbox"/> W16"xD14" <input type="checkbox"/> W16"xD15" <input type="checkbox"/> W16"xD16" <input type="checkbox"/> W16"xD17" <input type="checkbox"/> W16"xD18" <input type="checkbox"/> W17"xD16" <input type="checkbox"/> W17"xD17" <input type="checkbox"/> W17"xD18" <input type="checkbox"/> W18"xD16" <input type="checkbox"/> W18"xD17" <input type="checkbox"/> W18"xD18"

Valid from 2022 Prices & Specifications Are Subject To Change Without

G CHAIR OPTIONS 2 / 2

SEAT CUSHION	
Exgel Kaji Cushion	
For Comfortable Sitting To Prevent Pressure Sores <input type="checkbox"/> Owl Regular(1.6" Thick) Incontinence Cover Only	<input type="checkbox"/> W14"xD16" E2603 <input type="checkbox"/> W15"xD16" E2603 <input type="checkbox"/> W16"xD16" E2603 <input type="checkbox"/> W18"xD16" * No Custom Sizes E2603
<input type="checkbox"/> Owl High(3.1" Thick) Incontinence Cover Only	<input type="checkbox"/> W14"xD16" E2603 <input type="checkbox"/> W15"xD16" E2603 <input type="checkbox"/> W16"xD16" E2603 <input type="checkbox"/> W18"xD16" E2603 <input type="checkbox"/> W18"xD18" * No Custom Sizes E2603
<input type="checkbox"/> Owl Contour(4.3" Thick) Incontinence Cover Only	<input type="checkbox"/> W14"xD16" E2603 <input type="checkbox"/> W15"xD16" E2603 <input type="checkbox"/> W16"xD16" E2603 <input type="checkbox"/> W18"xD16" E2603 * No Custom Sizes
<input type="checkbox"/> Owl Deep Contour(4.3" Thick) <input type="checkbox"/> W14"xD16" \$ 458 * No Custom Sizes- Incontinence Cover Only <input type="checkbox"/> W14"xD16" \$518 <input type="checkbox"/> W15"xD16" \$518 <input type="checkbox"/> W16"xD16" \$518 <input type="checkbox"/> W18"xD16" \$558	
<input type="checkbox"/> Standard Regular(1.4" Thick) Easy to Use Flat Style (superior pressure redistribution) For Pressure E2622-2623 <input type="checkbox"/> W12" x D12" \$368 <input type="checkbox"/> W13" x D13" \$368 <input type="checkbox"/> W14" x D14" \$368 <input type="checkbox"/> W14" x D16" \$368 <input type="checkbox"/> W16" x D16" \$368 <input type="checkbox"/> W16" x D17" \$368 <input type="checkbox"/> W17" x D16" \$368 <input type="checkbox"/> W17" x D17" \$368 <input type="checkbox"/> W18" x D16" \$391 <input type="checkbox"/> W18" x D18" \$391 <input type="checkbox"/> W18" x D19" \$440 <input type="checkbox"/> W18" x D20" \$440 <input type="checkbox"/> W19" x D19" \$440 * No Custom Sizes- Incontinence Cover Only	
<input type="checkbox"/> Standard High(2.6" Thick) Incontinence Cover Only E2622 *Black Upholstery only <input type="checkbox"/> W12" x D12" \$383 <input type="checkbox"/> W13" x D13" \$ 383 <input type="checkbox"/> W14" x D14" \$383 <input type="checkbox"/> W14" x D16" \$ 383 <input type="checkbox"/> W16" x D16" \$383 <input type="checkbox"/> W16" x D17" \$383 <input type="checkbox"/> W17" x D16" \$383 <input type="checkbox"/> W17" x D17" \$383 <input type="checkbox"/> W18" x D16" \$460 <input type="checkbox"/> W18" x D18" \$460 <input type="checkbox"/> W18" x D19" \$512 <input type="checkbox"/> W18" x D20" \$512 <input type="checkbox"/> W19" x D19" \$512 <input type="checkbox"/> W18" x D19" \$512	
<input type="checkbox"/> Standard Anti-Thrust(2.6" Thick) * No Custom Sizes Incontinence Cover Only	<input type="checkbox"/> W16 x D16 \$460 Prevents Unwanted <input type="checkbox"/> W18 x D16 \$500 Forward Movement of <input type="checkbox"/> W18 x D18 \$500 lower back and hip bone
<input type="checkbox"/> Lite Regular(2.2" Thick) <input type="checkbox"/> W16" x D16" \$374 <input type="checkbox"/> W18" x D16" \$397 <input type="checkbox"/> W18" x D18" \$397 * No Custom Sizes- Incontinence Cover Only	
<input type="checkbox"/> Lite High(3.0" Thick) <input type="checkbox"/> W16" x D16" \$408 <input type="checkbox"/> W18" x D16" \$431 <input type="checkbox"/> W18" x D18" \$431 * No Custom Sizes- Incontinence Cover Only	