

Introducing our
new **portable**
patient lift...

GoLift

Portable 450

Amico

The Amico GoLift **Portable450** system is designed for clinicians to transfer a patient lift from room to room. It is the smallest and lightest portable patient lift in the world today.

- **Weighs 6 lbs, lifts 450 lbs!**

- Choose from two hand controls:
 - Wireless, IP27
 - Wired capacitive touch, IPX4 
- Controls on lift motor
- Magnetic hand control
- Emergency stop and lowering
- Manual lowering
- IP23 lift rating
- Reacher bar
- Long lasting NiMH battery

- ✓ Homecare
- ✓ Long Term Care
- ✓ Nursing Homes
- ✓ Group Homes
- ✓ Institutional
- ✓ Private Facilities

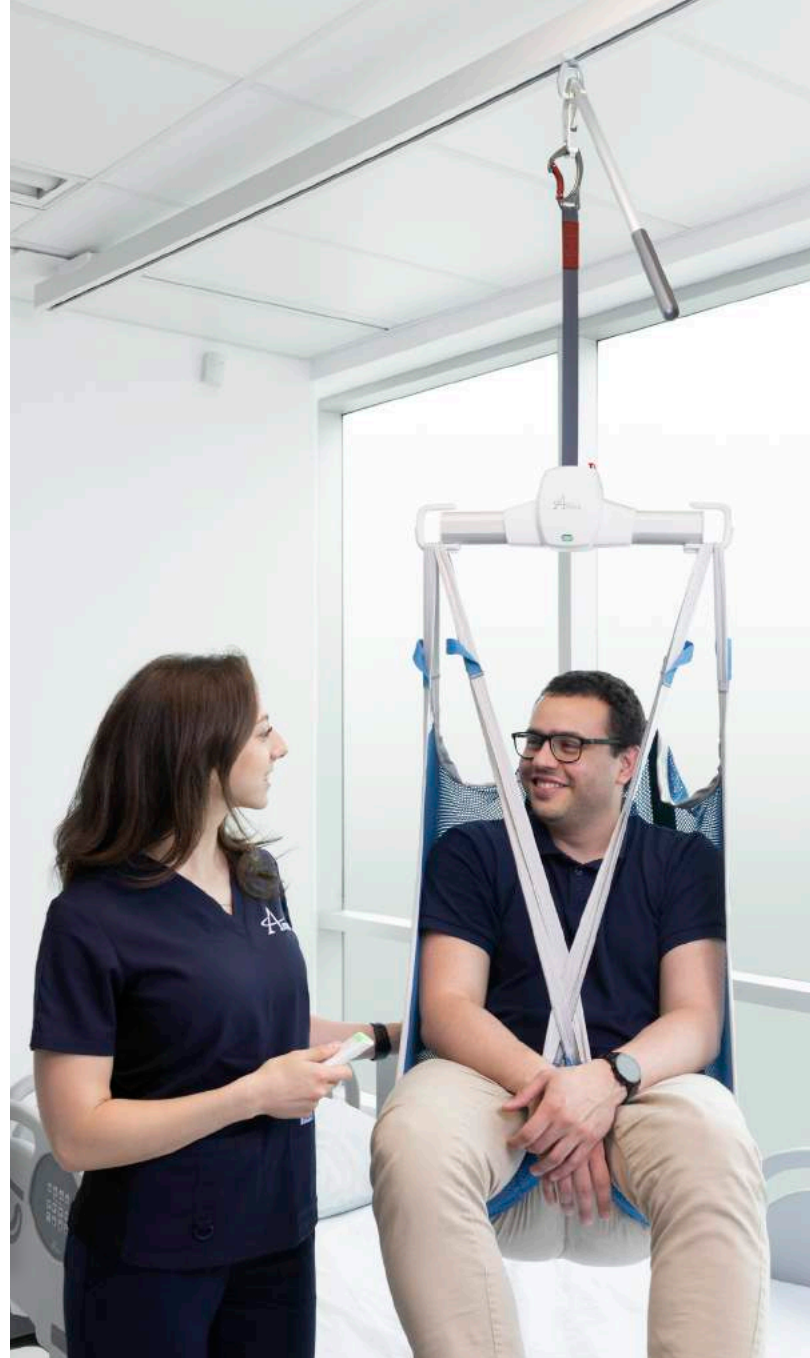

Safe Patient Handling



Weighs 6 lbs, Lifts 450 lbs

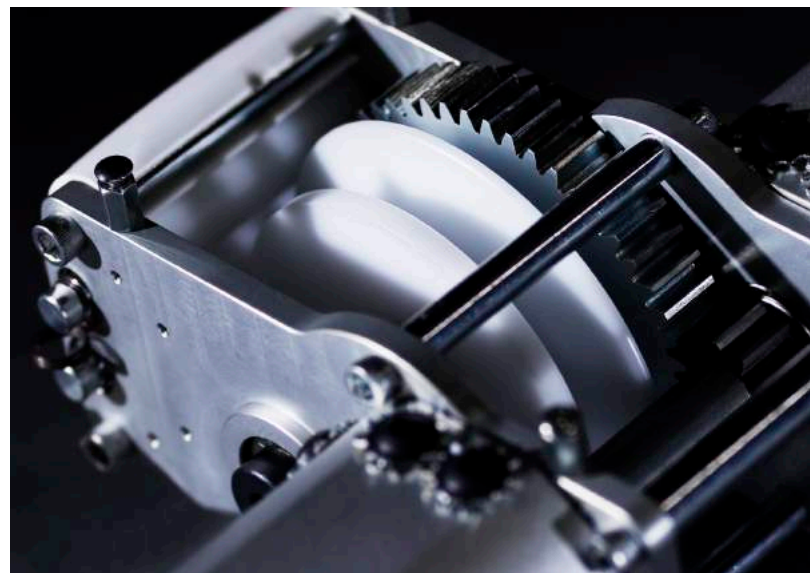

All Metal Gears

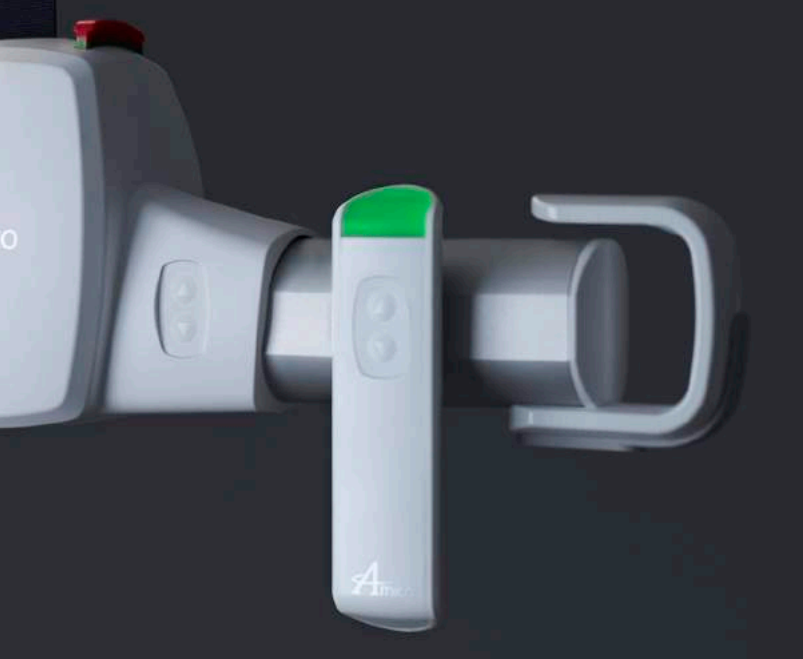

Magnetic Hand Control



Emergency Stop and Lowering



Reacher Bar Available



Wireless or Wired Hand Control



Up / Down Controls on Lift Motor

GoLift Portable 450

**Maximum Lifting Speed:**

No Load: 1.2 inches/second
150 lbs/68 kg: 1 inch/second
450 lbs/204 kg: 0.75 inch/second

Unit Weight:

6 lbs

Safe Working Load (SWL):

450 lbs

Dimensions (see diagram):

Length: 19" (49.27 cm)
Height: 5.125" (13.20 cm)
Depth of Lift: 3.5" (8.89 cm)
Strap Length: 74" (187.96 cm)

Number of Lifts per Charge (Duty: 10/90):

89 with 150 lbs (25% of strap at midrange)
52 with 450 lbs (25% of strap at midrange)
Charging Time: 2 - 4 hours

Lift Case:

Flame Retardant ABS
IP23 Lift - protected from fingers and water
spray less 60 degrees from vertical

Batteries:

High Capacity, Long Lasting NiMH
1 x 24V (1.6Ah)

Battery Charger:

100-240 VAC 40 Watt

Hand Control:

Wireless, IP27
Wired capacitive touch, IPX4

Expected Service Life:

22,500 cycles or 10 years. It is recommended that the lift be replaced after this time.
The expected life of slings, batteries, fuses, straps and cord is dependent upon proper maintenance.

Safety:

Emergency Stop: Yes
Emergency Lowering Device:
Independent Electrical
Manual Lowering
Upper Limit Detection
Lower Limit Detection
Slack Tape Sensor
Free Fall Brake (Over Speed Governor)
Low Battery and Dead Battery Alarms
Soft Start and Stop
Overload Protection

Approvals:

CAN/CSA-C22.2 No 60601-1:08
CAN/CSA-Z10535.1:15

